



Community
starts here

WCC *Foundation*

2016–2017 Annual Report

An Opportunity to Help



When I started at WCC last year, I was excited to have a new job and eager to begin working at a community college for the first time. Since I had spent much of my 33-year career in higher education, I was a bit worried that this might be “more of the same.”

It’s absolutely not the same!

Although the setting is similar, the mission is quite different. And so are our students. Let me clarify.

WCC has the same high-achieving students that you might find at U-M, MSU or any other major university. But different from big research institutions, we have many students who are seeking the education and training that is provided at WCC specifically that will lead them to good paying jobs and careers.

I am delighted to be part of a foundation that can provide the resources needed to help many students to attend school and to stay in school. What I do today, is something quite different than I expected. It’s more direct, immediate and impactful.

I want to thank our generous donors for helping us to achieve this vital mission.

Sincerely,

A handwritten signature in black ink, appearing to read "Phillip J. Snyder".

Phillip J. Snyder, Associate Vice President of College Advancement

We Are Grateful



On behalf of the Washtenaw Community College Foundation, I am excited to present to you and the community our 2016–17 Annual Report.

I was pleased to have served as the Foundation Board Chair during the past year and was proud to work with an excellent Board of Directors, a hard-working

staff and many generous donors. As a long-serving board member, I have been privileged to see how the efforts of the Foundation have assisted thousands of students from Washtenaw County and beyond.

Through your support, the Foundation has continued to raise vital funds that will allow it to increase the number of scholarships it awards to deserving students, both now and into the distant future.

I hope you will take a few moments to review this Annual Report and read about the great progress the Foundation made over the past year. I know you will appreciate the detailed information and be inspired by the stories about our new endowment donors.

Please know that WCC Foundation will continue working diligently to ensure that even more students are given the chance for brighter futures.

Thank you again for your support, which helps to change people’s lives!

Sincerely,

A handwritten signature in black ink, appearing to read "Jaime Buhr".
Jaime Buhr, Chair

Their *dream*,
their *journey*





powered by
ambition

“I want to give a big “thank you” because this scholarship will greatly help me pursue my dream.”

- Jessica Grogan

Since its founding in 1985, the Washtenaw Community College (WCC) Foundation has supported tens of thousands of students with tuition scholarships and assistance for transportation, food, childcare, books and unforeseen issues.

The WCC Foundation provided more than 1,000 scholarships during the 2016–17 school year to help students attend WCC. In addition, a newly established Student Emergency Fund offered quick and focused help to students who faced a variety of unexpected expenses. For more than three decades, caring individuals, corporate partners and innovative foundations have provided donations and grants that have helped the Foundation achieve its simple, but powerful mission—“to give hope and support to WCC students through scholarships and other philanthropic support, creating a better educated workforce and a stronger community.”

A Board of Directors, comprised of volunteer community leaders, contribute their expertise, time, resources and leadership to the Foundation, while a dedicated and professional staff works to ensure that annual goals, as well as the strategic plan, are accomplished.

Over the next year, the WCC Foundation will continue strengthening its engagement with the community so that it secures the resources necessary to help students stay in school and complete their degrees or certificates.

Your gift makes a difference

10,000+
SCHOLARSHIPS AWARDED
\$6.2 million
SINCE WE STARTED TOTALING



1,019
SCHOLARSHIPS
& AWARDS
were given last year



DONORS CURRENTLY SUPPORT

72 *annual funds* **AND**
260 *endowment funds*



JUST A FEW WAYS

Students Benefit

FROM THE STUDENT EMERGENCY FUND



Transportation Assistance



Textbook Vouchers



Child Care



Emergency Food Gift Cards

Determination
to make it through

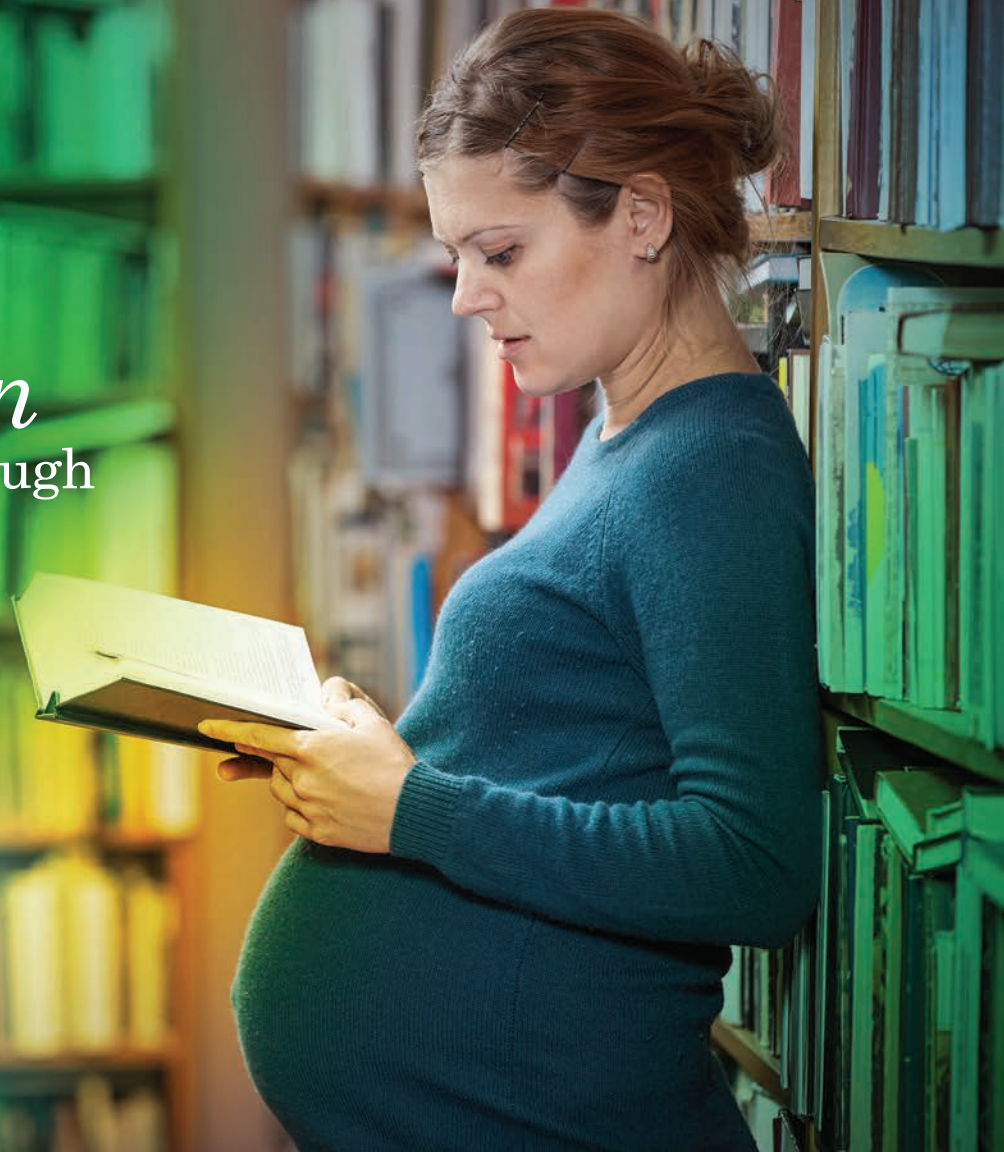

A photograph of a Black male graduate in a blue suit and black cap with a white tassel. He is being embraced from behind by a woman with dark curly hair. To his left, another woman is smiling. To his right, a woman in a red top is holding a rolled-up diploma. The background is a bright, slightly blurred outdoor setting with greenery and a white building.

because of
you

We are grateful for your support



Restricted	\$156,762
Endowment	\$227,426
Unrestricted	\$262,516
Investment Income	\$2,758,655
Total	\$3,405,359



Scholarships	\$714,239
Administrative	\$191,087
Program Grants*	\$81,883
Special Events	\$74,541
Total	\$1,061,750

Assets

2013	\$14,486,621
2014	\$18,824,902
2015	\$20,189,744
2016	\$19,928,248
2017	\$22,397,272

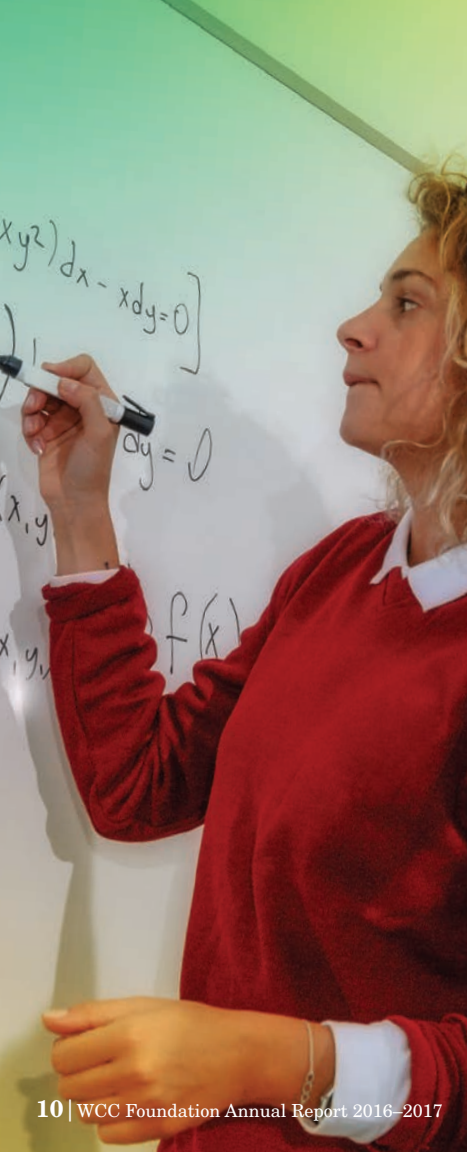

Supporting Success

WCC Mathematics Department Endowment

Kristin Good started teaching high school math 25 years ago only partly out of love for the subject. “What I really enjoy,” she says, “is coaching students and helping them master something they find intimidating.”

When Kristin came to WCC in 1997, she was impressed by what she found. Not only could she help her students conquer math, she could have an impact at a deeper level. “WCC really focuses on the complete student,” she says. “We provide social, emotional, and physical support as well as academic. We care about the whole person becoming successful and moving on.”

A few years ago, Kristin and her fellow math teachers decided to fund a scholarship for their students. This year—her first as academic Dean of Arts and Sciences—that scholarship became fully endowed. The award will acknowledge the efforts of one math student each year. “We wanted to give students a chance to be successful in an environment that’s very supporting and

nurturing for people who haven’t had a lot of success,” she says. “We want to provide an opportunity for them to not have to stress about money.”

“This place is such a gem,” Kristin concludes. “I’m a humongous fan. We’re so grateful for what we have here. With this endowment, we want to give back to the college. And we want to say thanks to our students for all their hard work.”

*“We care about the
whole person
becoming successful
and moving on.”*



Dean Kristin Good

A Creative Tribute

Galen W. Davis Endowment

Maryam Barrie has put aside part of her paycheck for the WCC Foundation since she started teaching English at the college 32 years ago. Having attended WCC herself in the 1980s and then graduating from the University of Michigan, she sees WCC as unique in the Ann Arbor area. “The students here are more invested in their own education,” she says. “They put part of their lives on hold so they can accomplish something. I appreciate the genuineness of their efforts. They’re not here to fulfill their mom’s or dad’s dreams; they’re here for their own dreams.”

The Barrie family all have deep connections to the college. Maryam’s husband, Paul, has taken courses at WCC, and their two daughters attended WCC’s Washtenaw Technical Middle College during their high school years. Their eldest daughter, Morgan, currently teaches photography classes in the Digital Media Arts department. “We’ve all taken advantage of the benefits here,” Maryam says.

In 2003, the Barrie family lost dear friend Galen Davis to AIDS-related illness. “I’d known him since childhood,” Maryam says. Davis, a gifted draftsman and artist, lived in Chicago where he sold his art through various galleries and did commercial graphic design. “He was great with my girls,” she says, “always up for doing a creative project with them. He made Paul laugh like nobody else.”

Immediately after Galen’s death, Maryam began to fund the scholarship in his name that became fully endowed this year. “Galen always regretted not having the opportunity to go to college,” she says. “He had to start work to support himself before graduating from high school. I wanted to do this for him.” Although the scholarship is not restricted, Maryam hopes it will go to LGBTQ students pursuing a future in art. “That would be a very fitting tribute.”

Donors: Maryam and Paul Barrie



*“they’re here for
their own
dreams,”*



“Education
changes
& economic
& social
disparities”

Creating a Cycle of Giving

Scholarship Endowments

Longtime supporters of education, Menakka and Essel Bailey have endowed two WCC scholarships this year. The scholarships commemorate their grandchildren, Kaya Spielberg and Thomas Murray McDougal. “This is our way of getting them involved,” says Menakka. “They’re only 10 years old, but we thought it was important for them to realize they need to give to the community because they’re privileged enough to have a good education.”

Originally from Sri Lanka, Menakka taught at the University of Michigan as a lecturer in anthropology before going into administration. “I see education as the primary thing that will change the economic and social disparities in this country and around the world,” she says.

After retiring from the university, she and Essel, formerly a lawyer for Dykema, formed investment companies oriented toward long-term care and assisted living. Their interest in health care for the aged helped prompt their

decision to fund the scholarships for WCC: they would like to support students pursuing a degree in nursing. “There’s a very great need for more good nurses in long-term care,” says Essel.

Menakka, a strong advocate for education for women in particular, hopes the scholarships will go to women returning to work after an absence. “I think one of WCC’s great strengths is that it helps people from the community get back into the workforce,” she says. “It does a good job of supporting people who want to get an education in order to go back to work, like women who have taken time off for child care. We want to be part of making that happen.”



Essel and Menakka Bailey

A Legacy of Hope

Judith James Wood Carlson Endowment

Ron Carlson's late wife, Judith, had a heart for the kind of kid who didn't have it easy in life. As Washtenaw County's first female juvenile court judge, Judith watched too many kids come through her courtroom without the resources or support that could have made a difference. "That's when she became a big supporter of WCC," says Ron. "Some of the kids in juvenile detention went to school and tried to overcome the difficulties they had. When they came out, they didn't have the kind of paper trail to get into other institutions, but Washtenaw was there for them. She was a big fan."

Judith was no stranger to adversity herself. As a single mom with Type 1 diabetes, she worked full time while going to law school, taking her four-year-old son to class with her. She and Ron met and married when they worked together at the Washtenaw Public Defender's office in the 1970s.

Twenty years later, the Carlsons moved to Colorado and practiced law together as Judith

continued to fight for children's rights. When she passed away this year, Ron endowed a WCC scholarship in her name. "I'd like it to go to any students who had difficult teen years," he says. "Maybe with preference to kids who went through juvenile court. Judi always said kids deserve our best shot. I hope this scholarship continues her goals."

“.. the kids in juvenile detention tried to overcome the difficulties ... Washtenaw was there for them.”



Judith & Ron Carlson





“Students are the reason we have a remarkable and successful community”

Life-Changing Impact

Susan Pollay and the Harry A. Pollay Scholarship

As executive director for the Downtown Development Authority of Ann Arbor, Susan Pollay gets to work for the city she has come to love. But it wasn't until she sat on the board of the WCC Foundation and listened to students' stories that she realized the impact the college had on her community.

“Ann Arbor needs these students,” she says. “They're a fundamental reason we have the remarkable and successful community that we do. You name any WCC program, there's a positive influence it has on the city.”

Pollay was particularly struck by the life-changing impact that scholarships had on students who previously hadn't thought anyone believed in them. “I'm so inspired by them, the obstacles they overcome,” she says. When she discovered “You didn't have to be wealthy to contribute,” she decided to endow a scholarship in her father's name.

Harry Pollay, a lifelong learner and voracious reader, got his MBA while working full time and raising a family. “From the moment I was born, Dad said I would go to college,” she says. His commitment to his children's education never wavered, even when he lost his job for several years. “Somehow he still put three kids through school.”

“There's a Yiddish word, ‘mensch,’” she continues. “It means a real human being of integrity. That's what my dad was. I'll never know most of the people who benefit from this scholarship in his name, but I'm so grateful to know that, in some way, the college will be there for them just as my dad was for me.”



Susan Pollay

An Alumni Gives Back

Tim & Kathy Norton Endowment Fund

The Tim and Kathy Norton Endowment Fund was begun in December of 2013, and completed during the 2016–17 school year thanks to generous annual gifts from the Nortons. The endowment will grow interest for one year, and will begin making awards next school year to assist students where the need is greatest.

“Kathy and I feel very good about having endowed a scholarship at WCC, for multiple reasons,” said Tim. “Not known to all, but Kathy is a WCC grad, with not one but two associate degrees,” he explained. “The school was a very instrumental outlet to her, and to both of us, a young couple attempting to juggle our educations, career goals and starting a new family.”

Their endowment was not their only gift to the college. Tim was a Foundation Board Member from 2005–2011. “When I was approached to become a member of the WCC Foundation, it was an easy response given our personal experience with the school as well as what we

had additionally gleaned as members of the Ann Arbor and greater Washtenaw County community.”

Tim is happy to support students at WCC. “We regard the school as the provider of significant source of opportunity to a wide variety of people and circumstance. As a six-year board member of the WCC Foundation, I was continually impressed by the commitment of my fellow board members, the College personnel that we were in regular contact with, and even more so by the overall mission of the Foundation and the students it serves.”

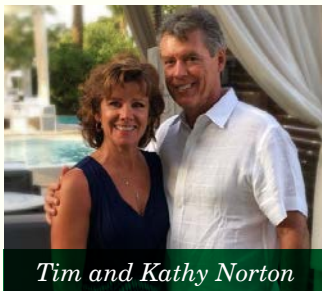

Tim and Kathy Norton

“WCC is a
*significant
source of
opportunity*”



Endowment Funds

AMBASSADORS CIRCLE

\$250,000 or more

Buhr Foundation
Mary H. Dobson
Masco Corporation Foundation
Otto and Joyce Riegger
Dick and Norma Sarns
Jennifer Poteat and
Michael Staebler
Helmut and Candis Stern
The Harry A. and Margaret D.
Towsley Foundation

DIAMOND ENDOWMENT

\$100,000 to \$249,999

Seth Bonder Science
Dorothy Buhr Gackstatter
Memorial
Jean G. Chapman
Albert & Margaret Coudron
Florence Crane Memorial
H. Richard Crane Science
Molly Dobson Childcare
Del & Nancy Dunbar
Terry Foster
General Scholarship
(Endowment)
Glacier Hills
James & Virginia Hendley
Towsley Student Success
Marion & Lou Trubshaw

EMERALD ENDOWMENT

\$75,000 to \$99,999

Buhr Foundation (J.H. Buhr)
Ann A. Edwards
Paul Kokkales Accounting
Minnie Pearl Mitchell
Candis Stern Day Care
Roy & Carol Weber
Park & Christine Willis Family

PLATINUM ENDOWMENT

\$50,000 to \$74,999

David D. Baker
Jerry L. Beard
Carl & Isabelle Brauer
WCC Business Division
Angus & Jean Campbell
Deckard - Brown
Angelo & Margaret DiPonio
Foundation
Martha & Jack Hicks
B.T. & G.L. Hopkins
Cleo Martin Memorial
Accounting
Loretta McKeown
Thomas & Deborah McMullen
Horace & Agnes Miner
Gunder & Marliiss Myran
WCC Nursing
O'Rear Family

Mildred Rebstock
Howard & Norma Weaver

GOLD ENDOWMENT

\$20,000 to \$49,999

Andrah Foundation
Ann Annis
Theophil Aprill Vehicular
Fred & Katherine Arnold
Gwen Arnold Business
Elisabeth W. Bailey Memorial
Karl D. Bailey
Richard R. Bailey Memorial
Beacon Investments Co.
Marie Beauman Memorial
Rose B. Bellanca
Omer & Elsie Bellfi
Clara M. Berg
Effie Jane Bigford
Stuart Blacklaw Leadership
Ralph Bottorff Math
Bottom, Boyd & Ljutich
Families
Jim & Juanita Bradley
Briarwood Pittsfield Kiwanis
Jamie & Cheryl Buhr
David R. Byrd Memorial
Callaghan, Konschuh,
Walworth
Sam Callan
Loren W. Campbell II
Memorial
Joyce A. Castanier
Memorial Nursing
Construction Technology
B.C. Dahlmann Memorial
James Davenport Memorial
Judith & William Davis
Detter Family
Foundation Childcare
John & Alice Dobson
William T. Dobson Business
Curtiss and Pauline Drouillard
Memorial
Pat Dudley Music
Philip & Beulah Elving
Christine Euritt
Esther & Stanley Fracker
Memorial
Ronald Fracker
Douglas D. Freeth
Business & Banking
Gargi B. French Chemistry
Albert Galardi
Stephen & Jeannine Galetti
Don Garrett Memorial
Harold S. Gazan
David & Sherry Gebhardt
Arthur Gluckman Memorial
Dennis Guastella
Lloyd H. Haas
Charlotte A. Haatvedt
(Calla J. Fette)
Ruth A. & Paul B. Hays
Herrick Foundation
Jonathan Hoffman Memorial

Mr. & Mrs. Howard S. Holmes
William B. Holmes Family
Judith C. Hommel
Pamela J. Horiszny
Ethel Howard Memorial
Jim & Millie Irwin
Ginny O. Johansen
Jean Johns Childcare
Jesse Michael Joslin
JRP Childcare
Elizabeth Kennedy Childcare
William & Mary Kinley
Rhea Kish Nursing
Nathan Kisken Memorial
Gladys H. Knoll
Michael Kollen
Behavioral Science
Al Krugler Memorial
Henry S. Landau
Morris J. Lawrence Memorial
Peter Lawson
Granville, Sr. & Mildred Lee
Memorial
Gonzalo Martin
McClatchey Family
Janet McOmber Nursing
Ted & Hattie McOmber
Ann R. Meredith
Robert E. Meredith Memorial
Norma Meyers Accounting
Flora Miller Memorial
Milton Miller Memorial
Moosbrugger/Stoll HVAC

Vernor & Edith Morris Family
 Aron & Gina Myran
 Gunder Myran -Ypsi Rotary
 Rosemarie Nagel
 Robert & William Nelson
 Radiography
 NSK Corporation Inc.
 Arthur & Janetta Parker
 Memorial
 Pfizer
 AA Polaris Foundation
 Dr. John W. Porter
 Anthony Procassini
 R&B Machine Tool Co.
 Toni & Benjamin Rodgers
 Ann Arbor Rotary Club
 Saddle Foundation
 Norma J. Sarns
 Richard N. Sarns
 Lena M. & Richard J. Sellers
 Memorial
 David & Janet Shier
 Martha & Hollis Showalter
 Slowins/Lakin Memorial
 First Person
 SRWC Emergency
 J. Wilner Sundelson Memorial
 John E. Swisher Jr.
 Jean Taylor Nursing
 Thistle I
 Charles Thomas, Jr. Memorial
 Thomas Science & Technology
 Thrift Shop of Ann Arbor
 Harry Towsley MD Memorial
 Toyota Technical Center

Linda Tubbs
 Lynn & Lois Tubbs Memorial
 Amherst "Nub" Turner
 Janeth Turner
 Viola Layer Walden
 Washtenaw Contractors
 Association
 WCC Alumni
 WCC Culinary Arts
 & Hospitality
 WCC Employees
 AAUW/Margaret Weddell
 Brandon
 Helen Wenrich
 Ralph Wenrich
 Peter & Nancy Wiernik
 Ruth B. Williams Memorial
 Women's Council Endowment

SILVER ENDOWMENT

\$10,000 to \$19,999

Academic & Career Skills
 Sally Adler Childcare
 Arbor Brewing Company
 Business & Hospitality
 Richard W. Bailey
 Batell Family
 Shirley Belcovski
 Love Of Reading
 Rose & Joseph Bellanca
 Blain/Konschuh
 Leonard & Kathryn Boddy
 Patrick J. Silke & James J.
 Carty Memorial

Lily Anne Chandler
 Madeline Sophia Chandler
 Celestino Ciccone Memorial
 Bill & Fritz Clemes
 Rob Cook Memorial
 Writing Center
 Karl & Nancy Couyoumjian
 Edith M. Croake Faculty
 Professional Development
 Galen W. Davis Memorial
 Domino's Pizza
 Marguerite D. Eaglin
 Ellery & Madison
 Arthur & Laura Finney
 Edward W. Frederick
 Friedman Family
 Joseph & Antonia Galea
 Memorial
 Beth Gannon
 General Endowment
 Lyle Goscenski
 Anne & Max Shaftel,
 Dora & David Grossman
 Brian Gunderson Memorial
 Katherine L. Hamelhele
 Douglas J. Harris Memorial
 Florence & Peter Hedwall
 Memorial
 Gary & Pat Hentz Vocational
 Norman & Debbie Herbert
 James D. Herter
 Carole E. Holmes
 Humanities/Social Science
 Judith James Wood Carlson
 Jernigan Family

Andrew & Lizzie Jordon Webb
 Kristina Kayser and
 Lowell Weiner
 Ellen Mans Kerans
 Paul C. Koch
 T. A. Kramer Memorial
 Chris Lawson
 Wendy Lawson
 Learning Disabilities
 Association
 Jon Onye Lockard Art
 Christine Lord Poetry
 Diane Gates Makielski
 Marcy-Quay Social Justice
 Jimmy Markham
 Thomas Murray McDougal
 Thomas & Deborah McMullen
 Construction Management
 David C. Meng Memorial
 Charlotte Miettunen Hanson
 Jack & Carmen Miller
 Dr. U. A. Mithani Memorial
 National Association of
 Negro Business &
 Professional Women
 Tim & Kathy Norton
 Caryn Elise O'Connor
 Office Professional
 Christine Officer Stephens
 Oliverio-Boluyt
 Roger & Natalie Palay
 Phoenix High School
 Lela Pitts Educational
 Harry Pollay
 Mary Sadoski

Saint & Karla
 Saints Family
 Saline Area
 Dick & Norma Sarns
 Mrs. T. W. Seetoo
 Sesi Family
 Anthony L. Snoddy South Side
 James C. Snyder
 Al & Maxine Solvay
 Speyer
 Kaya Spielberg
 Catherine Steiner
 RN Memorial
 STRIVE
 Alvin C. Temme
 Levi & Marie Thompson
 Barbara Tower
 John P. Trame
 Barbara A. Underwood
 University of Michigan
 Credit Union
 Bruce Walsh Memorial
 Technology
 Mona Langguth Walz
 Roddy Wares & Allan Newman
 Washtenaw Technical
 Middle College
 WCC Chemistry
 WCC Electronics Department
 WCC Mathematics
 Department
 Herman Weber
 Stuart & Suzanne White
 Larry & Barbara Whitworth
 Ralph Jr. & Margaret Williams
 Memorial

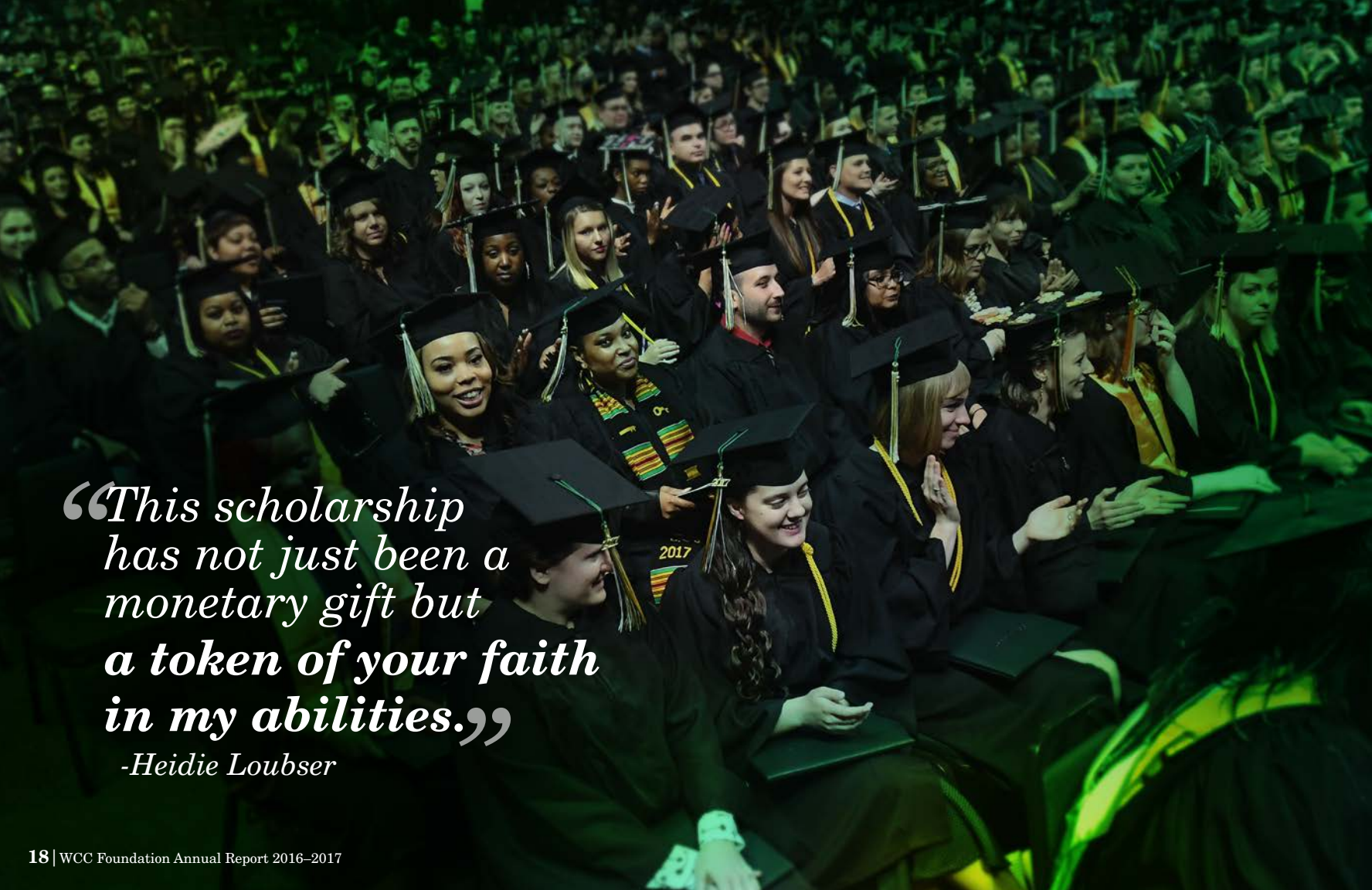

*“This scholarship
has not just been a
monetary gift but
a token of your faith
in my abilities.”*

-Heidie Loubser

Donors & Benefactors *for 2016–2017*

FOUNDER

\$15,000 or more

Buhr Foundation
Mary H. Dobson
Masco Corporation Foundation
Otto and Joyce Riegger
Dick and Norma Sarns
Jennifer Poteat and Michael Staebler
Helmut and Candis Stern
The Harry A. and Margaret D. Towsley Foundation

VISIONARY

\$10,000 to \$14,999

Ronald and Judith (Wood) Carlson
Chisbetts Foundation
Montague Foundation
Joshua Pokempner and Gretchen Gardner
Linda L. Tubbs
Timothy and Laurie Wadhams

AMBASSADOR

\$5,000 to \$9,999

Joseph and Rose Bellanca
Omer Bellfi and Karla Olson-Bellfi
Jamie and Cheryl Buhr
Clan Crawford, Jr.
Edward F. Redies Foundation Inc.

Elisabeth B. Edwards
Ervin Industries Inc.
Golden Limousine International
John and Martha Hicks
Howdy and Carole Holmes
Gladys H. Knoll
Peggy Laird
Old National Bank
Michael and Katherine O'Rear
Power Wellness Management
Mr. and Mrs. Anthony J. Procassini
RJ Landau Partners PLLC
Toyota

LEADER

\$2,500 to \$4,999

A.F. Smith Electric, Inc.
Ann Arbor Area Convention and Visitors Bureau
Bank of Ann Arbor
Mary Burns
Mr. and Mrs. William J. Davis
Exemplar Manufacturing Co.
Richard Friedman and Family
Norman and Debbie Herbert
Hobbs + Black Architects
J. D. Buhr & Company, L.L.C.
Jack & Ginny Sinn Family Foundation
Katherine's Catering
KeyBank - Michigan
Rhea K. Kish

Ladies' Literary Club-Ypsilanti
Cristy Lindemann
Sandra J. Maxwell
MLC Associates, LTD
Tim and Kathy Norton
John and Joan Pierce
Rehmann
Retirement Income Solutions
Anthony L. Snoddy
Elisabeth Thoburn
Mr. and Mrs. Thomas L. Thomas
Christine W. Willis

ADVOCATE

\$1,000 to \$2,499

Sally Adler
Rob and Patty Aldrich
American Association of University Women Ann Arbor
Ann Arbor Area Transportation Authority
Ann Arbor SPARK
Ann Arbor State Bank
Arbor Research Collaborative for Health
Armstrong/Robitaille/Reigle, Inc.
B N E Services
Peter and Kristy Baccile
Amy Seetoo and Stuart Baggaley
Ballard Benefit Works, Inc.
Mrs. Diane J. Berna
Linda S. Blakey
Marvin and Drina Boluyt
Robert and Mary Boonin
Starr Burke
Burke Sales & Engineering
Carol Burton
Carol Campbell Welsch
Richard and Stefani Carter
Amy Cell
Susan E. and William F. Chandler
Charles Reinhart Company, Realtors
Comerica Charitable Service Group
Steve and Judy Dobson
Domino's Pizza, Inc.
DTE Energy
DTE Energy Foundation
Dykema
Ross Eyler and Jill Greenberg
Greta S. Fauri
Fifth Third Securities
Peter and Patty Fink
First Presbyterian Church
James and Phyllis Ford
William and Ann Furtwangler
Joy L. Garrett
Muriel Gluckman
Lynn G. Grace
Daniel and Norma Green
Chris M. Holmes
Howard Hanna Real Estate Services

Norman and Kimberly Hurns
Hylant
I.B.E.W. Local No. 253
Imagine Fitness & Yoga
JB Ashtin
Joyce K. Jenkins
Carey Jernigan
Jiffy Mixes
Lisa M. Johansen
Kalitta Motorsports
Bethany Kennedy
Richard Soble and Barbara Kessler
KeyBanc Capital Markets
KeyBank
Paul C. Kokkales
Krueger International
Granville and Cynthia Lee
Frances Lyman
Jill A. Macklem
Lawrence and Judy Macklem
MAVDevelopment Company
William and Barbara McConnell
Mr. and Mrs. R. Griffith McDonald
McKinley
McRoberts Family Foundation
Michigan Oral Surgeons
Michigan Regional Council of Carpenters
Ms. James T. Miller
Bill Milliken

Michelle Mueller and Charles Wolfe
James H. Mulchay III
Jeanine Murphy Diller
Dr. Gunder A. Myran
Rosemarie Nagel
Robert and Evelyn Nelson
O & W, Inc.
Judy S. Ogden
Elizabeth Orbits
Roger and Natallie Palay
Peter Basso Associates, Inc.
Tom and Cindy Phibbs
Plante Moran
Plumbers & Pipefitters
Local Union 191
Susan Pollay
Stephen and Bettina Pollock
R. Gene & Nancy D. Richter
Foundation
Rave Associates
Lisa Rombes
Amanda J. Scheffler
Second Baptist Church
of Ypsilanti
Siemens Industry, Inc.
Phillip and Laurie Snyder
Jo-Ann R. Socha
Suburban Chevrolet Cadillac
Mark Szentmiklosi and Family
Jim Peggs and Peg Talburt
Ted and Eileen Thacker
The Dental Spa Center
John P. Trame
Tyco SimplexGrinnell

University of Michigan
Credit Union
University of Michigan
Temporary Staffing
Doris and Jim Walker
Jack and Carolyn Wallace
Washtenaw Association of
Retired School Personnel
Washtenaw News Co.
Carol Weber
Doug and Sue Weber
Family Fund
Joseph and Karen Wiernik
Wiltec Technologies
David and Lynn Wooten
Kathleen M. Wright
Zingerman's Community
of Businesses
ZingTrain

SCHOLAR

\$500 to \$999

Advance Auto Parts
Mike Aldrich
Jennifer E. Alkema
Elizabeth J. Allen
Ann Arbor Women's
City Club
Auto Value of Ypsilanti
Paul and Maryam Barrie
Bruce and Stephanie Benz
BLJ Wireless, Inc.
Robert Wm. Brewster
Rodney Byrne
Mr. and Mrs. Tsun Chang
Charity Golf International

Elke Clark
Wayne and Melinda Colquitt
Comerica
Breege Concannon
Clifford and Maureen Cook
Cueter Chrysler Jeep
Dodge Ram
Kirk Dodge
James and Theresa Dubiel
Edward Jones Financial
Maija Erdmanis
Fox Auto Parts Inc.
Michael and Carole Galea
Marley Gannon Pagel
GE Foundation
Gene Butman Ford Sales Inc.
Kristin Good
Governmental Consultant
Services Inc.
Greater Michigan PMC
Robert and Kathleen Griffiths
Kimberly R. Groce
William and Merrily Hart
Gregg and Judy Heidebrink
Dr. and Mrs. Elliott Hill
John W. Hochrein
Chuck and Diane Hoffman
Elmer Lawrence Johansen
John Darr Mechanical, Inc.
Glen G. Kay
Bobby Klemmer
Brian and Josie Kuehn
Ruth M. Langston
David S. Malcolm
Mrs. Brian S. Malone

Philip and Nancy Margolis
Bill and Ginny McKeachie
Michigan Ladder Co.
Miller, Canfield, Paddock
and Stone, P.L.C.
Andrew Muth and
Patricia Saad
Cynthia Nicely
Cherie Nixon
Kristy Norris
Lily G. Novel
Karen Obsniuk
Painters Supply & Equipment
Co.
Pauline M. Pan
Jeffrey and Cheryl Patton
Laura R. Perez
PNC Bank
Kirk and Sharon Profit
William Reichert
Bob and Adrienne Royce
S.I. Company
Brian and Kiela Samuels
Gary and Jackie Sasaki
Schriber Family Foundation
James N. Skufis
Joseph and Jody Slowins
Ethan and Janet Smith
Susan J. Snyder
Sullivan Corporation
Henry A. Townsend
Lori Trapp
Michael H. VanderVeen, D.D.S.
Washtenaw Engineering
Company

Western Lake Erie Chapter
Studebaker Drivers Club
Larry and Barbara Whitworth
Willis Towers Watson
Matt Zacharias

STEWARD

\$250 to \$499

Patti K. Aaron
Acoustic Ceiling & Partition
Co. Inc.
American Title Co.
of Washtenaw
Carol L. Amster
Jeffery J. Anderson
Lyle and Marcia Andress
Robert and Laura Armstrong
Toni Asum
Maxwell A. Bacon
Rosanne Bailey
Robert and Rosalind Barnsdale
Rachel C. Barsch
Randy Becker and
Meredith Miller
Beckett & Raeder Inc.
Kathryn Y. Benford
William and Gail Bernstein
Adella M. Blain
Thomas E. and Edith M.
Bletcher
Michael Allemang and
Janis Bobrin
Boone & Darr, Inc.
Richard A. Bowerman
Bobby Bradley
Bill and Dee Brehm

Bryan and Wendy Brightman
 Mr. and Mrs. Morton B. Brown
 Eric Burton and Lois Maharg
 Calvin & Company Inc
 John Baldoni and
 Gail Campanella
 CDW Government
 Ross Chambers
 Gerald Clark and
 Shutta Crum
 Larry Clayton
 Corrigan Moving Systems
 Steven J. Cote
 Linda Coughenour
 Gus and Lillian Demas
 Dillon Energy Services, Inc.
 Marilyn J. Donham
 Russell J. Dwarshuis
 Cheryl W. Elliott
 Chris and Bob Euritt
 Damian and Katherine Farrell
 Susan Ferraro
 Flooring Technologies, LLC
 Suzanne Frink
 John Galea
 Kristin Gapske
 Stephen and Nanette Gill
 Tony Gioutsos /TG
 Consulting LLC
 Glacier Hills
 Douglas and Carol Gottliebsen
 Henry Greenspan
 Mark Grieshaber
 Neil and Elizabeth Gudsen
 Jack and Kathleen Hannon
 Dr. James Herter

Hilliard Lyons
 Holiday Inn - North
 Mr. and Mrs. William B.
 Holmes
 Huntington Bank
 Daniel and Peg Jacobs
 James D. Herter, D.D.S.
 Jewish Community Center
 Foundation
 John E. Green Company
 Bill and Ann Johnson
 Suzanne E. Kaul
 David and Sally Kennedy
 Kiffer Industries
 Michael A. King
 Robert and Marci Lash
 Michael and Pamela Leonard
 Peter Leshkevich
 Christine A. Lord
 Matthew F. Lucas
 William and Elida Malila
 Lisa Manoukian
 Richard and Ann McCarthy
 Thomas and Deborah
 McMullen
 William McPherson
 Becca Meixner
 Menlo Innovations
 Jeanette Middleton
 Meredith Miller
 Josh Miller
 Annabelle Morin
 William H. Nelson
 Marjorie Oliver
 Corinne Painter
 Richard N. Parker

Pearson Education
 Mr. Kenneth G. Powell
 Anne Preston
 Printwell Printing
 Michael E. Quail
 David B. Rein
 Seymour and Janet Remen
 Richner & Richner, LLC
 Benjamin and Toni Rodgers
 Jean P. Rowan
 Anita and Peter Sandretto
 Norman and Diane Scherr
 Nicole Scott
 Sesi Lincoln
 Rich and Carol Sheridan
 Scott and Frances Simonds
 Timothy A. Somers
 Cynthia Stewart and
 Don Haefner
 Charlotte B. Sundelson
 Terumo Cardiovascular
 Systems
 Testing Engineers &
 Consultants, Inc.
 Varsity Ford Inc.
 Lisa Veasey
 Gloria A. Velarde
 Ruth Ann Walsh
 Marilyn E. Wanty
 Linda Marie Warren
 Thomas and Andra Warsinske
 Howard and Judy Weinblatt
 Lyndon Welch
 Robert and Marina Whitman
 York Risk Services Group

PARTNER

\$100 to \$249

Mohammed Abella
 Absolute Title Inc.
 Marcus K. Adams
 Larry and Susan Adler
 Suzanne Albach
 Ann Arbor Observer
 Arbor Trust Wealth Advisors
 Bonnie Arnett
 Erica L. Arnold
 Tom and Susan Atkins
 Jennifer Baker and
 Ted Mawson
 Steven Geiringer and
 Karen Bantel
 Larry and Victoria Barkoff
 Leslie S. Bash
 Kim and Therese Bauer
 Arthur and Donna Beauman
 Constance Belda
 Mark R. Berg
 Rebecca S. Bonnell
 Robert H. Borcherts
 Richard and Dorothy Bremer
 Jack Broderick
 Eleanor S. Brundage
 Theresa Bucy
 Kathy Butcher
 Donald and Hermana Bylsma
 Louis and Janet Callaway
 Darrell and Barbara Campbell
 Jean Carlberg and
 Bunyan Bryant
 Michael and Amy Cattell

Jeanine M. Center
 Albert and Alice Chambers
 Marjorie Checkoway
 Mark A. Chesler, M.D.
 Lorraine Chiappetta
 Chipotle Mexican Grill
 Arnett and Debra Chisholm
 James and Constance Cook
 Bette and Alan Cotzin
 Sara Courant
 Laura and Tom Crane
 Denise A. Crudup
 DJ Culkar
 Laura J. Curtiss
 Tom and Martha Daniels
 Dilip Das
 Eleanor Decker
 Chanel F. DeGuzman
 M. Susan Delonis
 Susan Dentel
 Dennis and Monique
 Deschaine
 Don and Pam Devine
 John and Marnee Devine
 Macdonald and Carolin Dick
 Michelle Durfee
 Eastern Michigan University
 Foundation
 Jill V. Edwards
 Andrew and Linda Eggan
 Cheryl C. Farmer
 Margaret and John Faulkner
 Eleanor Feller-Sussman
 Dale and Christine Ferriby
 Denise and Shah Firooz

Susan R Fisher	David and Phyllis Herzig	John D. Lattuca	National Board and Staff of CUPA-HR	Ted Schork
Barbara J. Fitzgerald	Deborah Hill	Angela Law-Hill	Network for Good	Lauren Sexton
Brian Fitzgerald	Vannie Kay Hodges	Abigail Lawrence	Jodi L. Neuman	Elvera B. Shappirio
Kathleen Fojtik	Carol Hoffer	Mr. and Mrs. Jerold Lax	Robert Nissly and Marcia Harrison	Clifford and Ingrid Sheldon
James and Elizabeth Fowler	R. Timothy and Shirley Hogan	Hava A. Levitt-Phillips	Michael and Glenina Nolte	Mary E. Shelton
Marcella P. Fox Brown	Malcolm R. Hohmann	Mr. and Mrs. Sheldon G. Levy	Marylen S. Oberman	Mary A. Sherrill
Deborah Freeman	Susan E. Huehl	Jacqueline J. Lewis	Travis J. Ockerman	Roger and Debra Simpson
Lucia and Doug Freeth	Ben and Christine Hunholz	Victor Liu and Vicky McAree	Walburga and Cecilia Paas	James Egan and Janice Skadsen
Jessica Gaderick	Joyce M. Hunter	Peter Ljutich and Carolyn Bottum	Diana Pacella	Marguerite H. Smith
Otto and Lourdes Gago	Betty Lee Hutchinson	Spencer and Kathleen Maidlow	Jane L. Parker	Justin and Suzanne Spewock
Victor A. Galea	Richard W. Jackson	Patricia Manley	Charlie Penner	Kristina D. Sprague
Joseph and Nancy Galland	Joachim Janecke	Steven D. Mann	Thornton and Phyllis Perkins	Sharon Sprague
Joseph C. Gannon	Frank and Janet Jeffries	Margolis Nursery	Carol J. Peterson	Linda Sprinkle
Ms. Lavon Gant	Lois J. Jelneck	Marketing Monsoon	Dale Petty and Jeannine Palms	Sprinkler Fitters Local 705
Anne Garcia	Douglas Johansen	Shirley D. Martin	John and Kelly Petz	Martin and Diana Stadtmiller
Gregory and Bridgette Gates	Willard H. Johnson	Deborah May	Phoenix Contractors	Marilyn J. Stanisz
Steven and Amy Gay	Paula Kauffman	Norma P. McCuiston	Azadeh Pirooz	Rene Stark
Angela M. Gelesky	Sarah S. Kelley	Frederick and Bettye McDonald	Luke E. Platt	Elaine K. Stegg
Steven D. Gensterblum	Ann and Jeff Kennedy	Michael H. McGraw	Rick and Heidi Plisko	Stephen and Gayle Stewart
Girls Group	Charles and Ann Kettles	McNaughton & Gunn Inc.	Sharyl D. Politi	Shelley Strickland
Ann Gladwin	Barbara Kilbourn	Arista J. Metler	Susan Pollans	Leon and Judith Swan
George and Judith Goodman	Freddi Kilburn	Joetta Mial	Jacqueline M. Pomerantz	Kathryn Thirolf and John Burkhardt
Richard and Linda Greene	Ed and Martha Kimball	Scott and Kimberly Miller	Drs. David and Doris Ponitz	Edward and Mary Jane Thomson
Susan Gutow	Mr. and Mrs. William D. Kinley	James Miller and Kathy Ashton-Miller	Brenden K. Prebo	Bruce Tjossem
Rebecca A. Hageman	Bob Kiskien	Sonal Hope Mithani	Michael and Jennifer Rein	Earlene R. Tompkins
Helen C. Hall	Kiwanis Club of Ann Arbor -Western	Loren and Ellen Morehouse	Ryan and Kristy Reppert	John G. Topliss
Geoffrey and Jeanette Halliday	Ralph and Susan Knopf	Sharon L. Morgan	Mrs. William Frank Richardson	Jaclynn C. Tracy
Carol A. Hanna	Bill and Emily Koepp	Amy N. Morrissey	Betty Richart	Mark and Bonnie Truhn
Charllotte Miettunen Hanson	Joseph J. Kozumplik	Richard L. Mort	Gay E. Rotrock	David and Karen Ufer
Catherine R. Hare	Douglas and Joan Kruzell	Mike Nadeau	William and Irene Ruzicka	Bill and Dusty Upton
Lyjune Harper	Edmund S. Kuczynski	Lakshmi Narayanan	Carole Rycus	Carl and Suzanne Van Appledorn
Cheryl Harvey	Carol Makielski and Charles Lake		Cheryl M. Sanders	Randy Van Wagnen
Robert W. Hatcher	Michael and Karen Last			
Charles and Ruth Hatcher				
Terri Herrera				

Robert and Kristy Vanmarter
 Cheryl S. Venious
 Sean Duval and Alina Verdiyan
 Mona L. Walz
 James H. Wanty
 Andre J. Washington
 Donna Wasserman
 Ronald J. Werhnyak
 Scott Wertheim
 Ben and Susan Williams
 Linda L. Williams
 Michael L. Williams
 Judith Williams
 Anthony and Elizabeth Williamson
 Johanna Wirbel
 Friends of the Welzenbach Family
 Henry I. Zelisse
 Jacob and Heather Zettelmaier

FRIENDS

\$1 to \$99

Judith V. Ali-Khodja
 Derek F. Anders
 Amy M. Anderson
 Lynette Applegate-Wood
 Jeannie C. Armstrong
 Eric Bailey
 Patricia Baker
 Pat Bantle
 Shana B. Barker
 Lisa M. Barksdale
 Laurie Barnett
 Marlene and John M. Barr

Baskets and More
 William and Frances Beckley
 Cassandra Bedell
 Greg and Victoria Bennett
 John and Patricia Berry
 James and Deborah Beuche
 Kim Birkle
 Callie M. Blanche
 Neal B. Blatt
 Linda F. Bloom
 Mary and Phil Borkowski
 Dora Borsattino
 Kathleen A. Boyd
 Rusty Brach
 Edward and Candy Bragg
 Monica Brancheau
 Ann Brennan
 Hershal and Jennifer Brown
 Chad Brown
 James and Emily Brown
 John Bruckner
 Angus C. Burch
 Evelyn Burton
 Mary Ellen Cain
 Eduardo X. Calvachi
 Bexaida M. Cardona
 John P. Carter
 Sarah L. Caruso
 Duane Castanier and Family
 Judith A. Cawhorn
 Sarah C. Chun
 Hannah D. Clark
 Mary Jane Clark
 Michelle S. Clay
 Joan Elizabeth Clous

Laura E. Conlin
 Barbara J. Cope
 Anita B. Corn
 Teresa Crabtree
 Candice K. Crabtree
 Kerry Cradit
 Gregory M. Crawford
 Edith M. Croake
 Aaron and Michelle Crumm
 Lisa E. Cummins
 Kathy S. Currie
 Mary D'Alessandro
 Shalama E. Day
 Marge Delhey
 Denise P. Dembinski
 Elisha Dermont
 Jacques Desrosiers
 Detroit Windsor Tunnel, LLC
 Erik and Leslie Dobos
 Charles and Susan Domen
 Roger Doster
 Helen Dowling and
 Walter Gallagher
 Michael and Darla Dubin
 William R. Dugan
 Joyce P. Duke
 Ronda P. Eaglin
 Debra J. Eastman
 Gloria J. Edwards
 Anthony and Barbara Eichmuller
 Irene Eiseman
 Toni S. Ellicott
 William Everin
 Jill S. Ewing

Charles and Betty Finkbeiner
 Robert and Terry Foster
 Albert and Karen Gallup
 Jay and Gwyn Gardner
 Max Gibson
 Polly Gipson
 Mitchell and Barb Goodkin
 Christopher and Elaine Graham
 Valerie Greaves
 Deb Guidot
 Mary Hall-Thiam
 Marlys Hamill
 William and Esther Hampton
 Hannah A. Hann
 Kelly A. Harris
 John and Billie Harrison
 Russell and Beth Hazen
 Mr. and Mrs. J. Downs Herold
 Lindsey Higginbottom
 Joan M. High
 Jane M. Holland
 Bruce Wilson and Carol Hollenshead
 Cindy A. Houts
 Arlene B. Howe
 Harriet Hughes and Mashif White
 Nicholas W. Hunt
 Saul and Eileen Hymans
 John Tyler J. Iacovetta
 Toni F. Jackson
 Thomas and Winifred Jones
 Harvey Juster
 Kaiser Optical Systems, Inc.
 Matthew D. Kehn

Roz Keith
 Maealyce J. Kenyon
 Hilary L. King
 Janet Kirkland
 Sandra Knaup
 Mr. and Mrs. Lloyd Kooyers
 Carol S. Kruiise
 Michael LaBeau
 James and Carol Ladley
 Adelaide E. Laetz
 Jeffrey and Heidi Lassaline
 D. G. Lemon
 Tracie L. Lentz
 Greg Less and Anne Stevenson
 Linda Levy
 Joan Lintott
 Shirley Luckado-McReynolds
 Cheryl Luckhardt
 Brigitte Maasen
 Sherry MacGregor
 Jay and Suzanne Mahler
 Anne C. Maier
 Marc and Liz Margolis
 Stephen Markovich
 Pamela J. Marshall
 Fran Martin
 Nora Martin
 Marcella J. Marty
 Gregory S. Mason
 Kellie A. Mayotte
 Carol A. McChesney
 Ayanna M. McConnell
 Courtney McCreadie
 Kamala J. Meader
 Arthur and Elizabeth Messiter

Bernard and Jean Miller
 Bob Miller
 Milliken Realty Company
 Mia Milton
 Thomas E. Moore
 Mary L. Mullalond
 J. Victor and Patricia Munoz
 Barbara A. Murray
 James and Jean Nelson
 David and Theresa Nestorak
 Sharon Newman
 Paul Olsztyn
 Dalal Omary
 Robert and Sharon Ongaro
 Terri A. O'Toole
 Stephanie Buttrey and Andrew Overmire
 Alan Schuyler Owens
 Sibel Ozer
 Luigi Pagliari
 Warren and Zerilda Palmer
 Valerie Palmer
 Henri Parker
 Cruse W. and Virginia Patton Moss
 Judith A. Pawloski
 James Periord
 Wendy Pestrue
 Bob and Taggy Phillips
 Elaine J. Postema
 Edward Preston
 Philip Rachford
 Rosemary Rader and Ted Huston
 Amy L. Randazzo

William Ratke
 Kathleen E. Ready
 Barbara L. Rednour
 Jane Richard
 Noori and Sophia Ridha
 Catherine Riedel
 Richard and Susan Rigterink
 David and Janice Robb
 Susan Robinson-Heaslip
 Julie M. Roesch
 Alfreda R. Rooks
 Lori J. Rowe
 Elaine J. Rumman
 Jerry and Barb Saalfeld
 James Salay and Barbara Petoskey
 Anne M. Sandberg
 Robin Schultz-Purves
 Janet Schwamb
 Keith D. Scott
 Betty Seasholtz
 Susan Sefansky
 Kent J. Sheets
 Jeffrey A. Shoemaker
 Arlene P. Shy
 Jeffrey Singleton
 Catherine M. Slomiany
 Deanne Sovereign
 Claire Sparklin
 Linda Spector
 Jacqueline A. Stearns
 Anne E. Stehle
 Kirsten M. Sterken
 Cynthia Straub
 Michael and Karen Szymanski

Jane Talcott
 Sally A. Tauriainen
 Philip J. Tedeschi
 Gloria D. Thomas
 Bette M. Thompson
 Dosye A. Thompson
 Nicole D. Torbert
 Brittany R. Tripp
 James and Dolores Turner
 Ishaq Vaid
 George J. Valenta
 Chipp and Lynnette Viers
 Eva L. Vizzini
 Ann Wagner
 Helen M. Warren
 Vicki L. Washington
 Diane and Charles Waterhouse
 Rhonda Weathers
 Frances I. Weinstein
 Carrie L. Welch
 Joan A. White
 Julie Wigley
 Thomas and Laura Wiles
 Marian J. Williams
 James and Deborah Winter
 Doris Witherspoon David
 Charlotte A. Wolfe
 Margaret Woodbury
 Sandra Wray-McAfee
 Roger Wykes
 Christine Wylie
 Mary Yonovitz
 Karen L. Youngblom
 Mary Zuccherro

GIFT-IN-KIND

Donors

A2 Green Clean
 ABC Microbrewery - Corner Brewery
 Acoustic Ceiling & Partition
 Al Dente Pasta Company
 Robert A. Aldrich
 Ann Arbor Architects Collaborative Inc.
 Ann Arbor Area Convention and Visitors Bureau
 Ann Arbor Art Center
 Ann Arbor Marriott Ypsilanti at Eagle Crest
 Ann Arbor Regent Hotel & Suites
 Ann Arbor Symphony Orchestra
 Applied Fitness Solutions
 Arbor Brewing Company
 Rosanne Bailey
 Robert Baird
 Ballard Benefit Works, Inc.
 Baskets and More
 Joseph M. Bath
 Susan Beckett
 Belmark Lanes
 Bone Heads BBQ
 Robert A. Boonin
 Robert W. Brewster
 Brian Stange's Golf Shop
 Brookside Golf Course of Saline
 Buffalo Wild Wings

Carlyle Grill
 CDW Government
 Chase
 Chatters Bar & Grill
 Chelsea Alehouse Brewery
 Cherry Republic
 Joyce M. Cooley
 Cueter Chrysler Jeep Dodge Ram
 Sarah Deitert
 Dell
 Dog-O-Mat 2
 Bob and Christine Euritt
 Fran Coy's Salon
 Michael Galea
 Gene Butman Ford Sales Inc.
 General Motors
 Geratech Inc.
 Goodrich Quality Theaters Inc.
 Governmental Consultant Services Inc.
 Hell Survivors Inc.
 Hilliard Lyons
 Illitch Holdings
 Imagine Fitness & Yoga
 In Touch Therapeutic Massage
 Jiffy Mixes
 John E. Green Company
 John Shultz Photography
 Kalitta Motorsports
 Krueger International
 Maria A. Leonova
 Cristy Lindemann
 Little Caesars Public Relations Department

Mast Shoes
 Bernadette M. McClair
 McNaughton-McKay Electric
 Co.
 Meijer Inc.
 Michigan Theatre
 Miles of Golf
 William Milliken
 Money Source Financial
 Services
 Motawi Tileworks
 Null-Northern United
 Liquid Libations
 O & W, Inc.
 Original Gravity Brewing
 Company
 Outback Steakhouse
 Pacific Rim by Kana
 Painting with a Twist
 Panera Bread / Saint Louis
 Bread Co.
 Jesse Peck
 James F. Peggs
 Phoenix Contractors
 Plumbers & Pipefitters
 Local Union 190
 Purple Rose Theatre
 Real Seafood Co.
 Kristina M. Reppert
 Revel & Roll
 Rustic Glen Golf Club &
 Driving Range
 Salem Hills Golf Club
 Salt Springs Brewery
 Patricia G. Smart
 Smokehouse 52 BBQ
 Snap On Industrial

Janet Starr
 State Farm Insurance
 Stonebridge Golf Club
 Terrified Forest
 Terumo Cardiovascular
 Systems
 Texas Roadhouse
 The Health and Fitness Center
 at Washtenaw Community
 College
 The Henry Ford
 The Quarter Bistro
 The Sports Bar @ Banfield's
 Westside
 Timothy Timoszyk
 Tom Thompson Flowers
 Toyota
 Trader Joe's Company
 Travis Pointe Country Club
 Tyco SimplexGrinnell
 Herbert and Anne Upton
 Varsity Ford Inc.
 Vineyard Vines
 Vital Images, Inc.
 Washtenaw County Parks and
 Recreation Commission
 Washtenaw General Dentistry
 Associates, PC
 Weber's Inn
 Wells Fargo Advisors
 Matthew Willis
 WJR 760 am Radio
 Wolverine State Brewing Co.
 Carole A. Woods
 Yankee Air Museum
 Zingerman's Community
 of Businesses

MATCHING GIFT

Donors

3M Foundation Inc.
 Adaptec Inc.
 AT&T Foundation
 DaimlerChrysler Corporation
 Ford Matching Gift Program
 GE Foundation
 Pfizer Foundation
 SBC Foundation
 Thrivent Financial
 for Lutherans

WCC Foundation Board of Directors 2016–2017

Executive Committee

Jamie Buhr, *Chair*
 Sean Duval, *Chair-Elect*
 Doug Weber, *Treasurer*
 Katherine Farrell, *Secretary*
 Stefani Carter
 Rob Aldrich
 Dr. Rose Bellanca, *WCC President*
 Christina Fleming,
WCC Trustee Liaison
 Phillip J. Snyder, *Associate*
Vice President of College Advancement

Directors

Robert Boonin
 Joni Bradley
 Steven Gay
 Kristin Good
 Carole Holmes
 Tom Lamb
 Cristy Lindemann
 Scott Miller
 Alex Milshteyn
 Jeffrey Patton
 James Peggs
 Laurie Riegle
 Nicole Torbert
 Carole Woods
 Lynn Wooten

Emeritus Directors

Michael Anderson
 Karen Andrews
 Ann Annis
 Catherine S. Arcure
 Frederick M. Arnold*
 Gail Bauer
 Thomas H. Blaske
 Seth Bonder*
 William Bott
 James H. Bradley*
 Robert Brewster
 William Broucek
 Curtis Brown
 Jim Butcko
 Letitia Byrd
 Jean Campbell
 Jeff Carter
 Robert Chapman
 Donald S. Chisholm
 Bruce D. Clyde
 John Corey
 Tim Cornelius
 Karl Couyoumjian
 Florence R. Crane*
 George Cress*
 Stephen Davis
 William J. Davis, Jr.
 Monique Deschaine
 Jo Devine
 Rick DeVries
 Molly Dobson
 Richard Dorner
 Willie M. Edwards*
 Christine Euritt
 Thomas Fegan*
 Calla Fette
 Michael Finney
 Robert Forman
 Terry Foster
 Douglas D. Freeth
 David A. French
 Michael Galea
 George D. Goodman
 Gene Graber*
 Lawrence A. Grace
 René Greff
 Kathleen Griffiths
 William S. Hann
 Douglas Harris*
 Marcia Harrison
 Norman Herbert
 Martha Hicks
 Walter W. Hill
 John Hinkley
 Howard Holmes*
 Wendy B. Holmes
 Toni Hoover
 Pamela J. Horiszny
 James R. Irwin
 Carey Jernigan

Michael W. Kabat
 Sabrina Keeley
 Robert Kerschbaum*
 Ann Kettles
 William D. Kinley
 Ben Koerber
 Harry Konschuh*
 Henry S. Landau*
 Richard Landau
 Wendy Lawson
 Gerri Lewis
 Richard Lupkes
 John Lynch*
 Wendell Lyons*
 Judy Macklem
 Nancy Margolis
 Jack McCarley
 Bettye McDonald
 Frederick McDonald II
 Edward J. McEachern
 Thomas McMullen
 Robert McNaughton
 Larry McPherson
 Barbara Meadows
 Ted Meadows
 Polly R. Miller
 Sonal Mithani
 Tangy Napier
 Tim Norton
 Marguerite Oliver*

Joe O'Neal
 David Parsigian
 James Pate
 Betsy Petoskey
 John Petz
 Susan Pollay
 John Powers
 Anthony J. Procassini
 Michael Rein
 Thomas Richardson
 Al Robinson
 Benjamin Rodgers
 Toni Rodgers
 Judy Dow Rumelhart
 David E. Rutledge
 Norma Sarns
 Ted Schork
 Paul Schutt
 Joseph M. Sesì
 David Sharp*
 Rich Sheridan
 David Shier
 Anthony Snoddy
 Betty Springfield
 Candis Stern
 Margaret Talburt
 Ann Telfer
 Gloria Thomas
 Maria Thompson
 Robert P. Tiplady II

Dr. Harry Towsley*
 Amherst H. Turner
 Bill Upton
 Laurie Wadhams
 Dwight Walls
 Susan S. Westerman
 Stuart White
 Larry Whitworth
 Kathleen M. Wright
 Joseph Yomtoob

**Deceased*



Pictured left to right

Front row: Laurie Riegler, Carole Woods, Alex Milshteyn, Lynn Wooten, Carole Holmes, WCC President Rose B. Bellanca, Stefani Carter, Bill Milliken, Kris Good, Katherine Farrell, Rob Boonin

Back row: Steven Gay, Rob Aldrich, Doug Weber, Jamie Buhr, Jim Peggs, Jeff Patton, Joni Bradley, Nicole Torbert, Scott Miller, Sean Duval

Not present: WCC Trustee Christina Fleming, Tom Lamb, Cristy Lindemann



wccnet.edu/foundation

Student Center Building, Suite 306
4800 East Huron River Drive
Ann Arbor, MI 48105-4800

734-973-3665 phone | 734-677-5406 fax